NetApp Knowledge Base

SolidFire cluster fails with xDBOperationTimeout: DBClient operation timed out

https://kb-stage.netapp.com/on-prem/solidfire/Element_OS_Kbs/New_SolidFire_cluster_creation_fails_…
Updated: Wed, 24 Jun 2026 06:07:04 GMT

Applies to

SolidFire Element OS

Issue

While attempting to create a new SolidFire cluster or making changes to the SolidFire network switches, the following error message is present:

> xDBOperationTimeout: DBClient operation timed out at [/bins/0]

'NetApp provides no representations or warranties regarding the accuracy or reliability or serviceability of any information or recommendations provided in this publication or with respect to any results that may be obtained by the use of the information or observance of any recommendations provided herein. The information in this document is distributed AS IS and the use of this information or the implementation of any recommendations or techniques herein is a customers responsibility and depends on the customers ability to evaluate and integrate them into the customers operational environment. This document and the information contained herein may be used solely in connection with the NetApp products discussed in this document.'

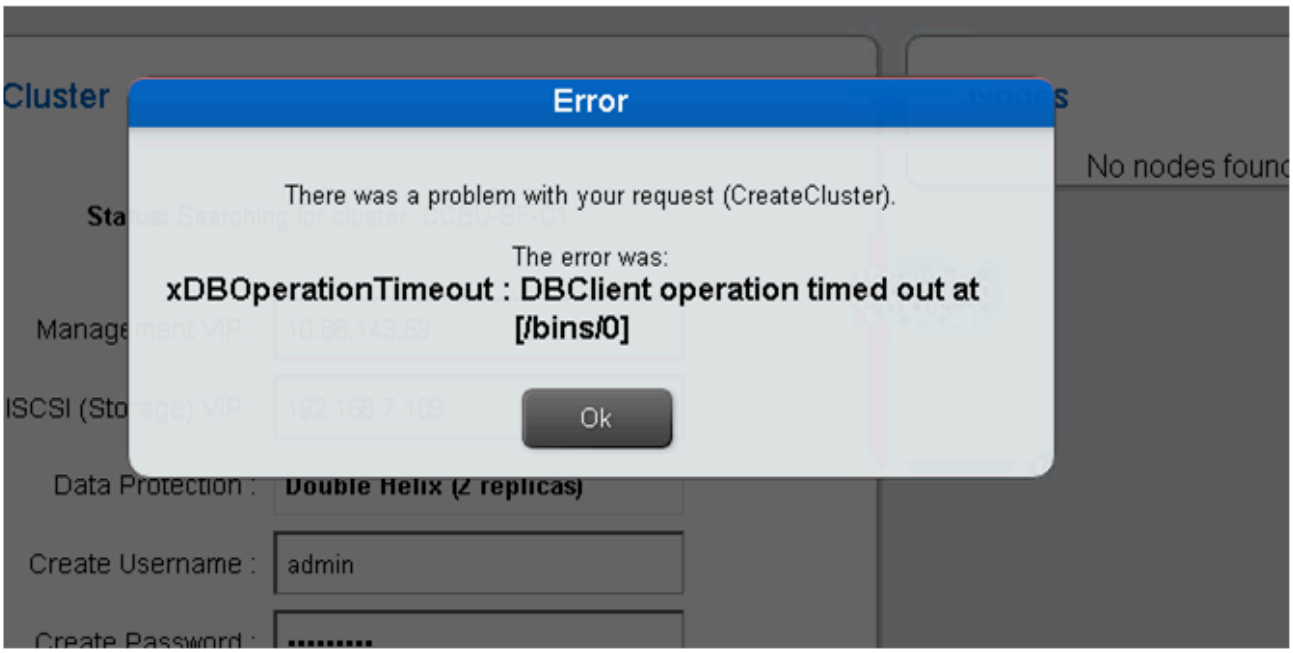

© 2023 NetApp.No part of this document covered by copyright may be reproduced in any form or by any means—graphic, electronic, or mechanical, including photocopying, recording, taping, or storage in an electronic retrieval system—without prior written permission of the copyright owner. For more information, see Legal Notices.